

WORK LOCATION PLAN
NOT TO SCALE

NOTE
OUTLETS NOT DESIGNATED E TO BE
REMOVED

LEGEND
E EXISTING TO REMAIN
D DEMO EXISTING

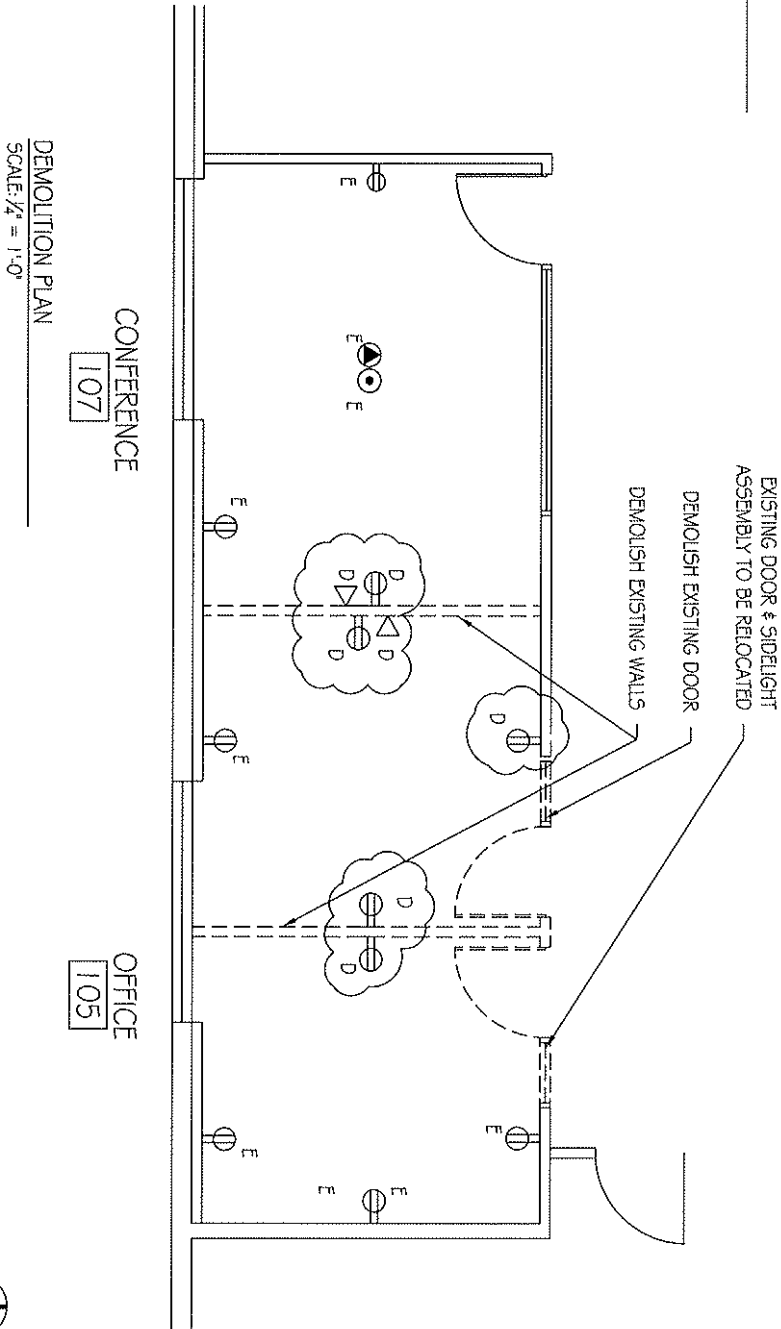

DEMOLITION PLAN
SCALE: 1/2" = 1'-0"



WALKER ZANGER
13190 TELFAIR AVENUE
SYLMAR, CA 91342
818.504.0235
Copyright © 2008 Walker Zanger, Inc.

PLAN NAME: DALLAS CONFERENCE ROOM
ADDRESS: WALKER ZANGER
11550 NEWBERRY, SUITE 300
DALLAS, TX 75229

DEMO PLAN
DRAWN BY: J. RICHARDS
CHECKED: J. NEWMAN
SCALE: AS NOTED
DATE DRAWN: 10.07.08
DATE PRINTED: 12.09.08
DRAWING: A1.1

NOTES

- ① ALL NEW CONSTRUCTION TO MATCH EXISTING
- ② INSTALL SUB-ZERO UC24R REFRIGERATOR PROVIDED BY WZ. INSTALL LHR DOOR AND PROVIDE WOOD VENEER PANEL ON DOOR. PROVIDE DED POWER IN BASE INSTALLED HORIZONTALLY. PROVIDE FINISHED FILLER PANEL ON LEFT AS NEEDED. SEE MFG INSTALLATION GUIDE.
- ③ PROVIDE TWO (2) DUPLEX, ONE (1) TEL/DATA AND ONE (1) CABLE OUTLETS INSTALLED HORIZONTALLY BETWEEN CABINET AND STONE SHELF. COORDINATE WITH WZS IT DEPARTMENT
- ④ PROVIDE POWER AND CABLE OUTLETS FOR FLAT SCREEN TV BY WZ. INSTALL TV ON MOUNTING BRACKET BY WZ. COORDINATE WITH WZ.
- ⑤ DIMENSIONS ARE TO FACE OF WALL UNLESS NOTED OTHERWISE

- LEGEND
- N NEW
 - D DEDICATED
 - E EXISTING

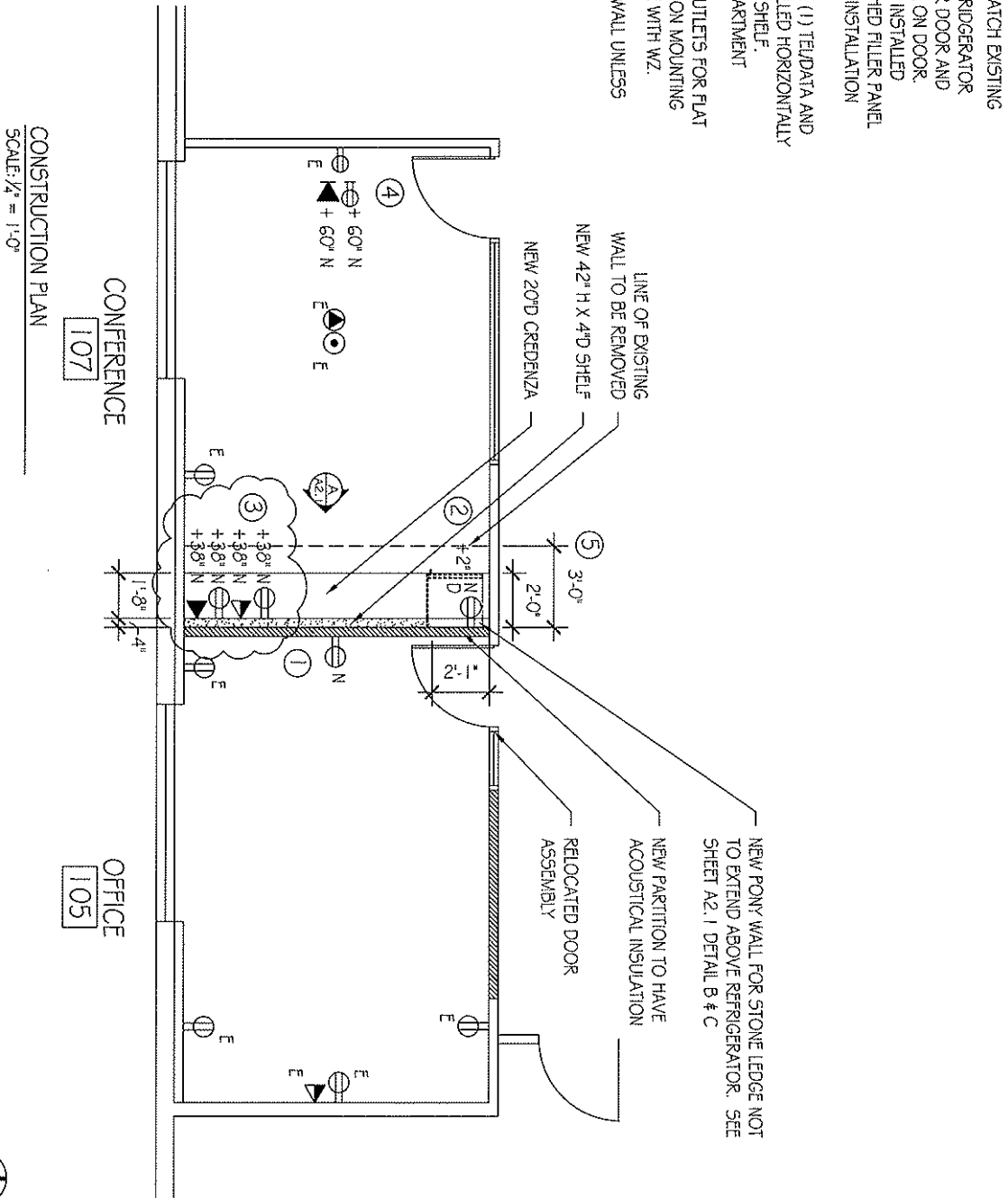

CONFERENCE 107
OFFICE 105
CONSTRUCTION PLAN
SCALE: 1/2" = 1'-0"



<p>WALKER ZANGER</p> <p>13190 TELFAIR AVENUE SYLMAR, CA 91342 818.504.0235</p> <p><small>Copyright © 2008 Walker Zanger, Inc.</small></p>		<p>PLAN NAME: DALLAS CONFERENCE ROOM</p> <p>ADDRESS: WALKER ZANGER 11550 NEWBERRY, SUITE 300 DALLAS, TX 75229</p>
<p>CONSTRUCTION PLAN</p> <p>DRAWN BY: J. RICHARDS</p> <p>CHECKED: J. NEWMAN</p> <p>SCALE: AS NOTED</p> <p>DATE DRAWN: 10/07/08</p> <p>DATE PRINTED: 12/09/08</p> <p>DRAWINGS: A1.2</p>	<p><small>DAL-CAD/DWG002 CONFERENCE ROOM</small></p>	

- NOTES**
- ① EXISTING PENDANT ON LEFT TO REMAIN. RELOCATE EXISTING PENDANT ON RIGHT ON LINE PER DIMENSION
 - ② PROVIDE DIMMER SWITCH. FIXTURE TO MATCH DESIGN OF EXISTING SWITCHES.

- LEGEND**
- N NEW FIXTURE, CON-TECH LVN3501 6X25P
 - R RELOCATE EXISTING FIXTURE
 - E EXISTING FIXTURE TO REMAIN

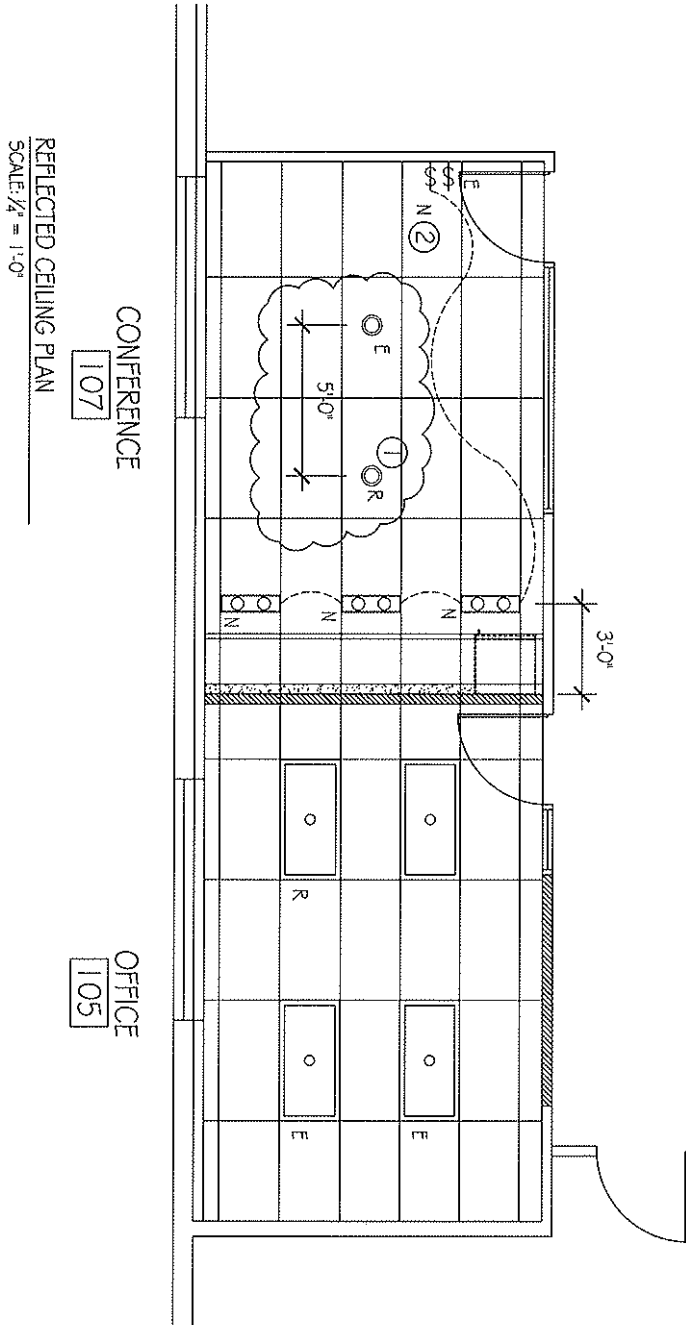

CONFERENCE
107
REFLECTED CEILING PLAN
SCALE: 1/4" = 1'-0"

OFFICE
105

<p>WALKER ZANGER</p> <p>13190 TELFAIR AVENUE SYLMAR, CA 91342 818.504.0235</p> <p>Copyright © 2008 Walker Zanger, Inc.</p>	<p>PLAN NAME: DALLAS CONFERENCE ROOM</p> <p>ADDRESS: WALKER ZANGER 11550 NEWBERRY, SUITE 300 DALLAS, TX 75229</p>	<p>REFLECTED CEILING PLAN</p> <p>DRAWN BY: J. RICHARDS CHECKED: J. NEWMAN</p> <p>SCALE: AS NOTED</p> <p>DATE DRAWN: 10/07/08</p> <p>DATE PRINTED: 12/09/08</p> <p>DRAWINGS: A1.3</p>
---	---	--

- NOTES**
- ① NEW CARPET, SEE SPECIFICATION BELOW
 - ② NEW PAINT, SEE SPECIFICATION BELOW, NO SUBSTITUTION PERMITTED
 - ③ WALLCOVERING PROVIDED BY WZ, CONTRACTOR TO DETERMINE QUANTITY AND NOTIFY WZ FOR ORDERING. SEE SPECIFICATION BELOW.

- LEGEND**
- Ⓟ ICI, CIELO BLANCO, 2003, 437Y8/1051, EGGSHELL FINISH
 - Ⓟ BENJAMIN MOORE, BRIARWOOD E-73 EGGSHELL FINISH, NO SUBSTITUTION PERMITTED
 - ⓂC WOLF GORDON, LEGACY BURMESE, COLOR JADE 54" W, PRODUCT ID #65673414, PRODUCT #144319LG, PROVIDED BY WZ
 - ⓄFT LEEFS CARPET TILE, HEARTLAND 1, PATTERN #D8442, COLOR #221 ASH GREEN, PROVIDED BY WZ

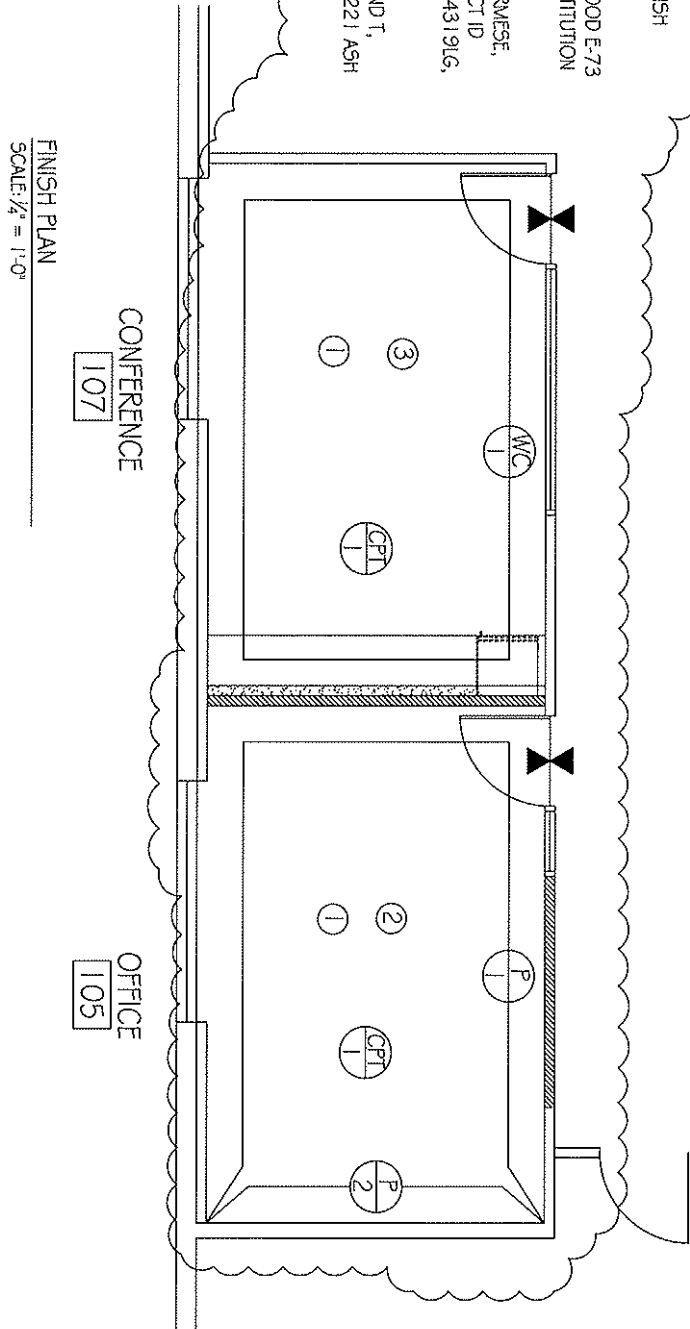

FINISH PLAN
SCALE: 1/2" = 1'-0"

WALKER ZANGER
 13190 TELFAIR AVENUE
 SYLMAR, CA 91342
 818.504.0235
 Copyright © 2008 Walker-Zanger, Inc.

PLAN NAME: DALLAS CONFERENCE ROOM
 ADDRESS: WALKER ZANGER
 11550 NEWBERRY, SUITE 300
 DALLAS, TX 75229

DRAWN BY: J. RICHARDS		CHECKED: J. NEWMAN	
SCALE: AS NOTED			
DATE DRAWN: 10/07/08			
DATE PRINTED: 12/08/08			
DRAWING:		A1.4	

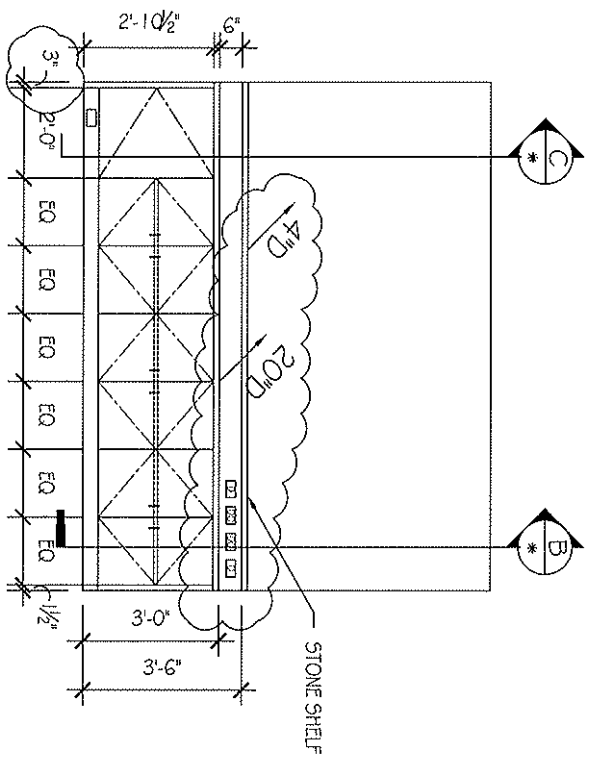
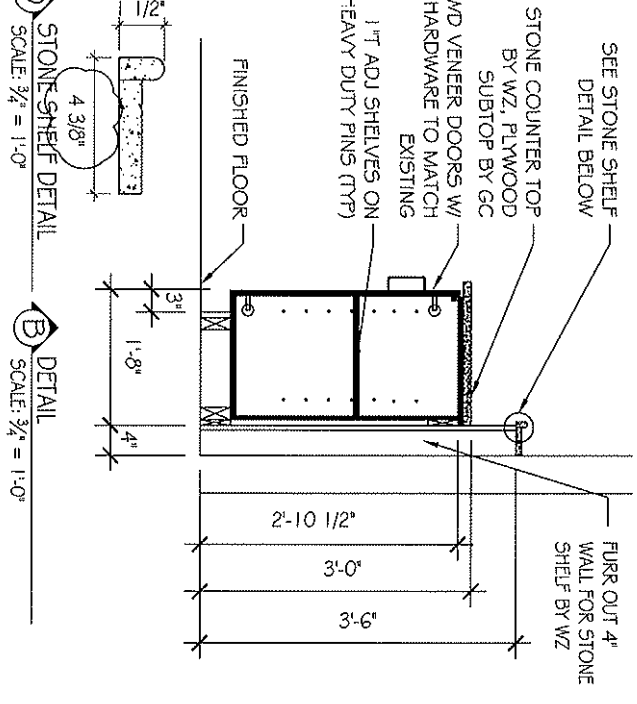
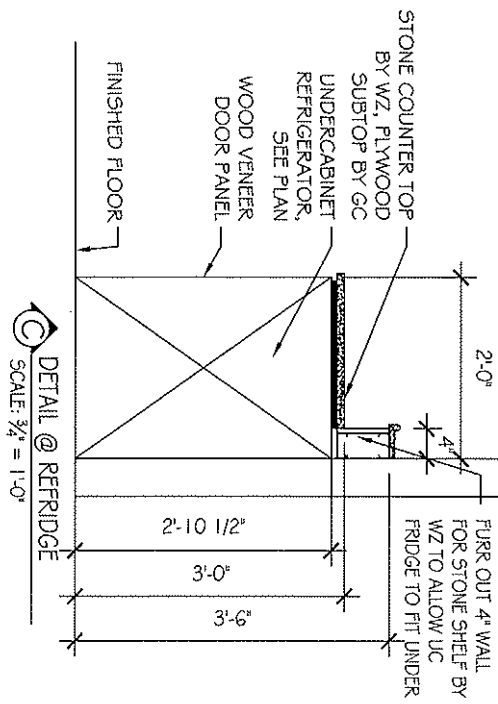

<p>PLAN NAME: DALLAS CONFERENCE ROOM</p>		<p>Copyright © 2008 Walker Zanger, Inc. 13190 TELFAIR AVENUE SYLMAR, CA 91342 818.504.0235</p>
<p>ADDRESS: WALKER ZANGER 11550 NEWBERRY, SUITE 300 DALLAS, TX 75229</p>		
<p>SCALE: AS NOTED</p>	<p>DRAWN BY: J. RICHARDS</p>	<p>CHECKED: J. NEWMAN</p>
<p>DATE DRAWN: 10/07/08</p>	<p>DATE PRINTED: 12/09/08</p>	<p>DRAWING: A2.1</p>